Sam Houston State University
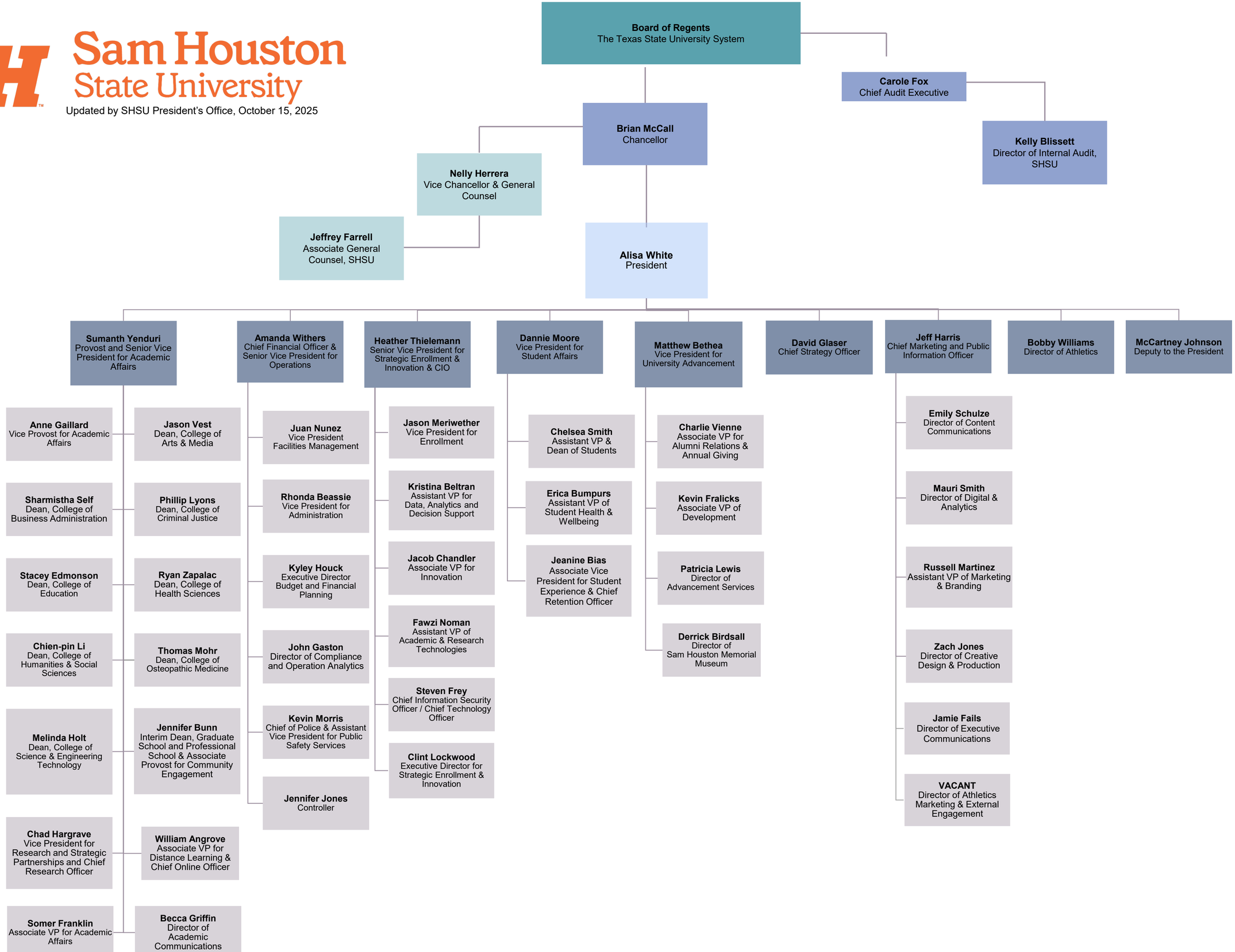
Updated by SHSU President's Office, October 15, 2025